

(Kristian Tvedt, Ina Kathrine Vefall, Amalie Valmyr Wikmark, Vibeke Juell Bugge)

## For what we love

For what we love  
Arrangement for spelemannslag

(Kristian Tvedt, Ina Kathrine Vefall, Amalie Valmyr Wikmark, Vibeke Juell Bugge)

(Arr: Sturla Eide)

Intro  $\text{♩} = 128$  *p*

Melodi  
Mm

Harmoni 1 *p*

Harmoni 2 *p*

Bratsj melodi  
Mm

Bratsj harmoni *p*

Cello melodi  
Mm

Cello harmoni *p*

Cello bass *p*

Komp  $\text{♩} = 128$   
*B<sup>5</sup>* A/B G/B F<sup>#</sup>/B

Vers *mp*

Mel *mp*  
- Through the dark-est nights, The fi-re's burn-ing bright. We keep it as our guide. Fol-low-ing the light. Through the cold, in the storm, we will get through it all.

Harm1 *mp*

Harm2 *mp*

Br.mel *mp*  
- Through the dark-est nights, The fi-re's burn-ing bright. We keep it as our guide. Fol-low-ing the light. Through the cold, in the storm, we will get through it all.

Br.harm *mp*

C.mel *mp*  
- Through the dark-est nights, The fi-re's burn-ing bright. We keep it as our guide. Fol-low-ing the light. Through the cold, in the storm, we will get through it all.

C.harm. *mp*

C.bass *mp*

Komp *mp*  
B<sup>5</sup> B<sup>5</sup>/A B<sup>5</sup>/E B<sup>5</sup>/F<sup>#</sup> B<sup>5</sup>/A B<sup>5</sup> B<sup>5</sup>/A B<sup>5</sup>/E B<sup>5</sup>/F<sup>#</sup> B<sup>5</sup>/A B<sup>5</sup> B<sup>5</sup>/A B<sup>5</sup>/E B<sup>5</sup>/F<sup>#</sup> B<sup>5</sup>/A

Prechorus *p*

Mel *p*  
On we go, on we go, sear-ching for an an - swer. On we go, on and on, now there's not an af - ter. Off we go, off we go, hearts are beat-ing fas - ter for what we love... So I let the flame

Harm1 *p*

Harm2 *p*

Br.mel *p*  
On we go, on we go, sear-ching for an an - swer. On we go, on and on, now there's not an af - ter. Off we go, off we go, hearts are beat-ing fas - ter for what we love... So I let the flame

Br.harm *p*

C.mel *p*  
On we go, on we go, sear-ching for an an - swer. On we go, on and on, now there's not an af - ter. Off we go, off we go, hearts are beat-ing fas - ter for what we love... So I let the flame

C.harm. *p*  
Div.

C.bass *p*

Komp *p*  
G A Bm F<sup>#</sup>m G A Bm

[Chorus]

Mel 25  
 show, see the ridg-es fill with co - lour. Can you hear the wind roar? We ev-olve when it gets hard - er.

Harm1  
 Harm2

Br.mel  
 show, see the ridg-es fill with co - lour. Can you hear the wind roar? We ev-olve when it gets hard - er.

Br.harm

C.mel  
 show, see the ridg-es fill with co - lour. Can you hear the wind roar? We ev-olve when it gets hard - er.

C.harm.

C.bass

Komp  
 G A Bm G A Bm

[Vers 2]

Mel 33  
 If you walk a - lone, E - ven if your lost. In the great un - known just move at a - ny cost.

Harm1  
 mf

Harm2  
 mf

Br.mel  
 If you walk a - lone, E - ven if your lost. In the great un - known just move at a - ny cost.

Br.harm  
 mf

C.mel  
 If you walk a - lone, E - ven if your lost. In the great un - known just move at a - ny cost.

C.harm.  
 mf

C.bass  
 mf

Komp  
 B<sup>5</sup> B<sup>5</sup>/A B<sup>5</sup>/E B<sup>5</sup>/F# B<sup>5</sup>/A B<sup>5</sup> B<sup>5</sup>/A B<sup>5</sup>/E B<sup>5</sup>/F# B<sup>5</sup>/A

[Prechorus]

Mel 41  
 On we go, on we go, sear-ching for an an - swer. On we go, on and on, now there's not an af - ter. Off we go, off we go, hearts are beat-ing fas - ter for what we love... So I let the flame

Harm1  
 f

Harm2  
 f

Br.mel  
 On we go, on we go, sear-ching for an an - swer. On we go, on and on, now there's not an af - ter. Off we go, off we go, hearts are beat-ing fas - ter for what we love... So I let the flame

Br.harm  
 f

C.mel  
 On we go, on we go, sear-ching for an an - swer. On we go, on and on, now there's not an af - ter. Off we go, off we go, hearts are beat-ing fas - ter for what we love... So I let the flame

C.harm.  
 Div. f

C.bass  
 f

Komp  
 G A Bm Bm/F# G A Bm

[Chorus]

49

Mel  
show, see the ridg-es fill with co - lour. Can you hear the wind roar? We ev-olve when it gets hard - er.

Harm1

Harm2

Br.mel  
show, see the ridg-es fill with co - lour. Can you hear the wind roar? We ev-olve when it gets hard - er.

Br.harm

C.mel  
show, see the ridg-es fill with co - lour. Can you hear the wind roar? We ev-olve when it gets hard - er.

C.harm.

C.bass

Komp  
G A Bm Bm/F# G A Bm

[Bridge]

57

Mel  
All we have to o - ver - come my sto - ry gives us po - wer... We make sac - re - fi - ces bold and make the flame grow high - er. So I let the flame

Harm1

Harm2

Br.mel  
All we have to o - ver - come my sto - ry gives us po - wer... We make sac - re - fi - ces bold and make the flame grow high - er. So I let the flame

Br.harm

C.mel  
All we have to o - ver - come my sto - ry gives us po - wer... We make sac - re - fi - ces bold and make the flame grow high - er. So I let the flame

C.harm.

C.bass

Komp  
G A Bm Bm/F# G A Bm

[Chorus]

65

Mel  
show, see the ridg-es fill with co - lour. Can you hear the wind roar? We evolwhenit gets hard - er. So I let the flame show,

Harm1

Harm2

Br.mel  
show, see the ridg-es fill with co - lour. Can you hear the wind roar? We evolwhenit gets hard - er. So I let the flame show,

Br.harm

C.mel  
show, see the ridg-es fill with co - lour. Can you hear the wind roar? We evolwhenit gets hard - er. So I let the flame show,

C.harm.  
Div.

C.bass

Komp  
G A Bm Bm/F# G A Bm G

74

Mel  
see the ridg-es fill with co - lour. Can you hear the wind roar? We ev-olve when it gets hard - er.

Harm1

Harm2

Br.mel  
see the ridg-es fill with co - lour. Can you hear the wind roar? We ev-olve when it gets hard - er.

Br.harm

C.mel  
see the ridg-es fill with co - lour. Can you hear the wind roar? We ev-olve when it gets hard - er.

C.harm

C.bass

Komp  
A Bm Bm/F# G A Bm

81 [Outro]

Mel  
Mmm

Harm1  
*p*

Harm2  
*p*

Br.mel  
*p*  
Mm - - - - -Mm - - - - -

Br.harm  
*p*

C.mel  
*p*  
Mm - - - - -Mm - - - - -

C.harm  
*p*

C.bass  
*p*

Komp  
*p*  
B<sup>5</sup> A/B G/B F<sup>#</sup>/B B<sup>5</sup> A/B G/B

Melodi  
Harmoni 1  
Komp

# For what we love

Arrangement for spelemannslag

(Kristian Tvedt, Ina Kathrine Vefall, Amalie Valmyr Wikmark, Vibeke Juell Bugge)

(Arr: Sturla Eide)

Intro ♩ = 128

*p* *Mm*

♩ = 128

B<sup>5</sup> A/B G/B F<sup>#</sup>/B

5 Vers *mp*

*mp* Through the dark-est nights, The fi-re's burn-ing bright. We

B<sup>5</sup> B<sup>5</sup>/A B<sup>5</sup>/E B<sup>5</sup>/F<sup>#</sup> B<sup>5</sup>/A

9

keep it as our guide Fol-low -ing the light.

B<sup>5</sup> B<sup>5</sup>/A B<sup>5</sup>/E B<sup>5</sup>/F<sup>#</sup> B<sup>5</sup>/A

V.S.

13

Through the cold, in the storm, we will get\_ through it all\_

B<sup>5</sup> B<sup>5</sup>/A B<sup>5</sup>/E B<sup>5</sup>/F# B<sup>5</sup>/A

17

## Prechorus

On we go, on we go, sear-ching for an an - swer. On we go, on and on,

G A Bm

20

now there's not an af - ter. Off we go, off we go,

F#m G

22

hearts are beat-ing fas - ter for what we love. So I let the flame

A Bm

*p*

25

Chorus

show, see the ridg-es fill with co-lour. Can you hear the wind

G A Bm

29

roar? We ev-olve when it gets hard - er.

G A Bm

33 Vers 2

*mf* If you walk a-lone, — E-ven if your lost. —

*mf*

B<sup>5</sup> B<sup>5</sup>/A B<sup>5</sup>/E B<sup>5</sup>/F# B<sup>5</sup>/A

*mf*

37

In the great un - known — just move at a - ny cost. —

B<sup>5</sup> B<sup>5</sup>/A B<sup>5</sup>/E B<sup>5</sup>/F# B<sup>5</sup>/A

41 Prechorus

On we go, on we go, sear-ching for an an - swer. On we go, on and on,

G A Bm

44

now there's not an af - ter. Off we go, off we go,

Bm/F# G

46

hearts are beat-ing fas - ter for what we love. *f* So I let the flame *f*

A Bm

49 Chorus

show, see the ridg-es fill with co-lour. Can you hear the wind

*f* G A Bm Bm/F#

53

roar?

We ev-olve when it gets hard - er.

G A Bm

57

## Bridge

All we have to o - ver-come my sto - ry gives us po - wer.

G A Bm Bm/F#

61

We make sac-re-fi - ces bold and make the flame grow high - er. so I let the flame

G A Bm

*p*

65 Chorus

show, see the ridg-es fill with co-lour. *f* Can you hear the windroar?

G A Bm Bm/F# G

70

We ev-olve when it gets hard-er. *f* So I let the flame show,

A Bm G

74

see the ridg-es fill with co-lour. Can you hear the wind

A Bm Bm/F#

77

roar?

We ev-olve when it gets hard - er.

G A Bm

81 Outro

Mmm

*p*

*p* B<sup>5</sup> A/B G/B F<sup>#</sup>/B

85

B<sup>5</sup> A/B G/B

# For what we love

Arrangement for spelemannslag

(Kristian Tvedt, Ina Kathrine Vefall, Amalie Valmyr Wikmark, Vibeke Juell Bugge)

(Arr: Sturla Eide)

Intro *p*  $\text{♩} = 128$

Mm  
B<sup>5</sup> A/B G/B F#/B

5 Vers *mp*

- Through the dark-est nights, — The fi-re's burn-ing bright. We

*mp* B<sup>5</sup> B<sup>5</sup>/A B<sup>5</sup>/E B<sup>5</sup>/F# B<sup>5</sup>/A

9

keep it as our guide — Fol-low - ing the light. —

B<sup>5</sup> B<sup>5</sup>/A B<sup>5</sup>/E B<sup>5</sup>/F# B<sup>5</sup>/A

13

Through the cold, in the storm, we will get\_ through it all\_

B<sup>5</sup> B<sup>5</sup>/A B<sup>5</sup>/E B<sup>5</sup>/F# B<sup>5</sup>/A

## 17 Prechorus

On we go, on we go, sear-ching for an an - swer. On we go, on and on,

G A Bm

20

now there's not an af - ter. Off we go, off we go,

F#m G

22

hearts are beat-ing fas - ter for what we love. So I let the flame

A Bm

*p*

25

## Chorus

show, see the ridg-es fill with co-lour. Can you hear the wind

G A Bm

29

roar? We ev-olve when it gets hard - er.

G A Bm

33

Vers 2

If you walk a-lone, E-ven if your lost.

*Bf* B<sup>5</sup>/A B<sup>5</sup>/E B<sup>5</sup>/F# B<sup>5</sup>/A

*mf*

37

In the great un-known just move at a-any cost.

B<sup>5</sup> B<sup>5</sup>/A B<sup>5</sup>/E B<sup>5</sup>/F# B<sup>5</sup>/A

41

Prechorus

On we go, on we go, search-ing for an an-swer. On we go, on and on,

G A Bm

44

now there's not an af-ter. Off we go, off we go,

Bm/F# G

46

hearts are beat-ing fas-ter for what we love. So I let the flame

A Bm

*f*

49 Chorus

show, see the ridg-es fill with co-lour. Can you hear the wind

G A Bm Bm/F#

53

roar? We ev-olve when it gets hard - er.

G A Bm

57 Bridge

All we have to o - ver-come my sto - ry gives us po - wer.

G A Bm Bm/F#

61

We make sac-re-fi - ces bold and make the flame grow high - er. So I let the flame

G A Bm

*p*

65 Chorus

show, see the ridg-es fill with co-lour. Can you hear the windroar?

G A Bm Bm/F# G

70

We ev-olve when it gets hard - er. So I let the flame show,

A Bm *f* G

*f*

74

see the ridg-es fill with co - lour. Can you hear the wind

A Bm Bm/F#

77

roar? We ev-olve when it gets hard - er.

G A Bm

81 Outro

Mmm

*p* B<sup>5</sup> A/B G/B F#/B

85

B<sup>5</sup> A/B G/B

# For what we love

Arrangement for spelemannslag

(Kristian Tvedt, Ina Kathrine Vefall, Amalie Valmyr Wikmark, Vibeke Juell Bugge)

(Arr: Sturla Eide)

**Intro** *p*  $\text{♩} = 128$

Mm

**5** **Vers** *mp*

- Through the dark-est nights, — The fi-re's burn-ing bright. We

**9**

keep it as our guide — Fol-low - ing the light. —

**13**

Through the cold, in the storm, we will get — through it all. —

**17** **Prechorus**

On we go, on we go, sear-ching for an an - swer. On we go, on and on,

**20**

now there's not an af - ter. Off we go, off we go,

**22** *p*

hearts are beat-ing fas - ter for what we love. So I let the flame

**25** **Chorus**

show, see the ridg-es fill with co - lour. Can you hear the wind

**29**

roar? We ev-olve when it gets hard - er.

33 Vers 2

If you walk a - lone, \_\_\_\_\_ E - ven if your lost. \_\_\_\_\_

37 *mf*

In the great un - known \_\_\_\_\_ just move at a - ny cost. \_\_\_\_\_

41 Prechorus

On we go, on we go, sear - ching for an an - swer. On we go, on and on,

44

now there's not an af - ter. Off we go, off we go,

46 *f*

hearts are beat - ing fas - ter for what we love. So I let the flame

49 Chorus

show, see the ridg - es fill with co - lour. Can you hear the wind

53

roar? We ev - olve when it gets hard - er.

57 Bridge

All we have to o - ver - come my sto - ry gives us po - wer.

61 *p*

We make sac - re - fi - ces bold and make \_\_\_\_\_ the flame grow high - er. So I let the flame

65 Chorus

show, see the ridg - es fill with co - lour. Can you hear the wind roar?

*f*

70

We ev-olve when it gets hard - er. So I let the flame show,  
*f*

74

see the ridg-es fill with co - lour. Can you hear the wind.

77

roar? We ev-olve when it gets hard - er.

81 Outro

Mmm

85

Harmoni 1

# For what we love

Arrangement for spelemannslag

(Kristian Tvedt, Ina Kathrine Vefall, Amalie Valmyr Wikmark, Vibeke Juell Bugge)

Intro ♩ = 128

(Arr: Sturla Eide)

*p*

5 Vers  
*mp*

11

17 Prechorus

21 *p*

25 Chorus

29

33 Vers 2

*mf*

41 Prechorus

45 Chorus

49 Chorus

53 Chorus

57 Bridge

61 Chorus

65 Chorus

71 Chorus

76 Chorus

81 Outro

*p*

Harmoni 2

# For what we love

Arrangement for spelemannslag

(Kristian Tvedt, Ina Kathrine Vefall, Amalie Valmyr Wikmark, Vibeke Juell Bugge)

Intro ♩ = 128

(Arr: Sturla Eide)

*p*

5 **Vers**  
*mp*

11

17 **Prechorus**

21

*p*

25 **Chorus**

33 **Vers 2**  
*mf*

41 **Prechorus**

45

*f*

49 Chorus

53

57 Bridge

61

65 Chorus

73

81 Outro

Bratsj melodi

# For what we love

Arrangement for spelemannslag

(Kristian Tvedt, Ina Kathrine Vefall, Amalie Valmyr Wikmark, Vibeke Juell Bugge)

Intro *p* ♩ = 128

(Arr: Sturla Eide)

Mm

- Through the dark-est nights, — The fi-re's burn-ing bright. We

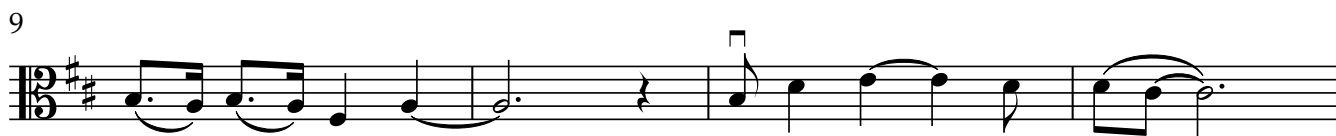

keep it as our guide — Fol-low - ing the light. —

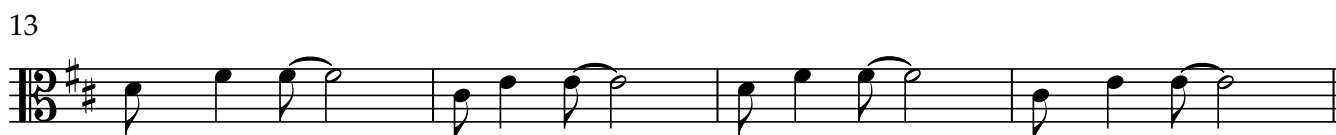

Through the cold, in the storm, we will get\_ through it all.\_

On we go, on we go, sear-ching for an an - swer. On we go, on and on,

now there's not an af - ter. Off we go, off we go,

hearts are beat-ing fas - ter for what we love. So I let the flame

show, see the ridg-es fill with co - lour. Can you hear the wind

roar? We ev-olve when it gets hard - er.

33

Vers 2

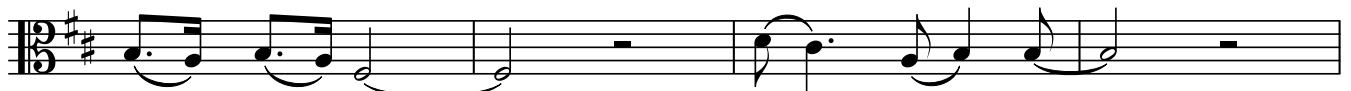

If you walk a-lone, \_\_\_\_\_ E-ven if your lost. \_\_\_\_\_

37

*mf*

In the great un - known \_\_\_\_\_ just move at a - ny cost. \_\_\_\_\_

41

Prechorus

On we go, on we go, sear-ching for an an - swer. On we go, on and on,

44

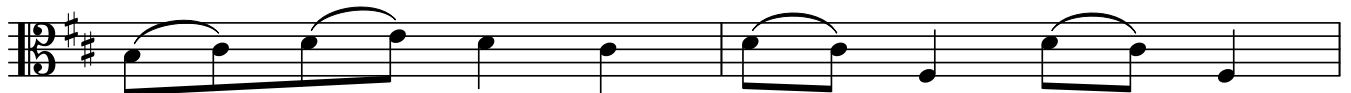

now there's not an af - ter. Off we go, off we go,

46

hearts are beat-ing fas - ter for what we love. *f* So I let the flame

49

Chorus

show, see the ridg-es fill with co - lour. Can you hear the wind

53

roar? We ev-olve when it gets hard - er.

57

Bridge

All we have to o - ver-come my sto - ry gives us po - wer.

61

We make sac-re - fi - ces bold and make \_\_\_\_\_ the flame grow high - er. So I let the flame

65

Chorus

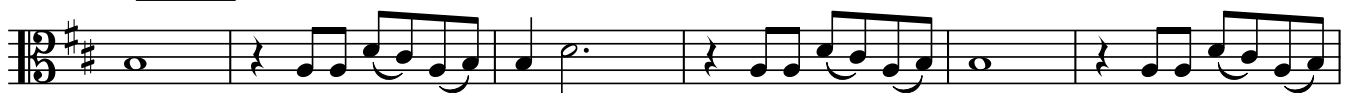

show, see the ridges fill with co lour. Can you hear the wind roar? We evolve when it gets

71

hard er. So I let the flameshow, seethæridges fillwith co-lour.

76

Caryoheathe wind roar? We evolwæhenit gets hard-er.

81

*p* Outro

Mm - - - - -

85

Mm - - - - -

Bratsj harmoni

# For what we love

Arrangement for spelemannslag

(Kristian Tvedt, Ina Kathrine Vefall, Amalie Valmyr Wikmark, Vibeke Juell Bugge)

Intro ♩ = 128

(Arr: Sturla Eide)

*p*

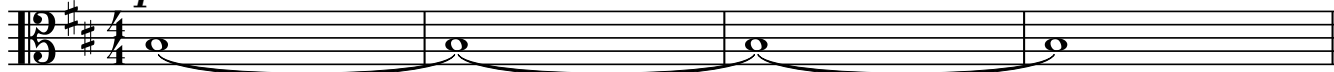

5

Vers

*mp*

11

17

Prechorus

21

25

Chorus

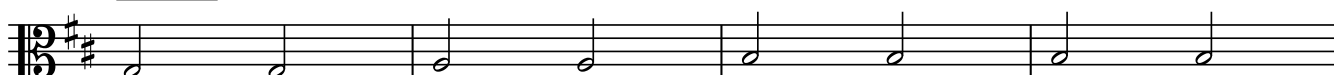

29

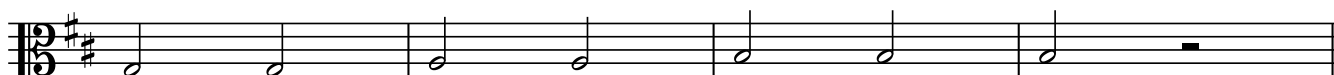

33

Vers 2

*mf*

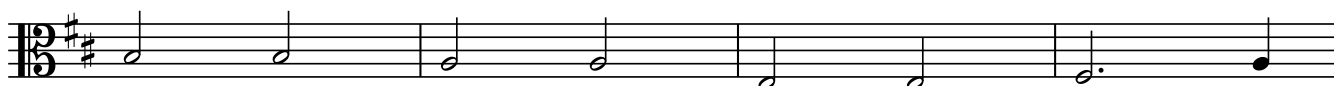

37

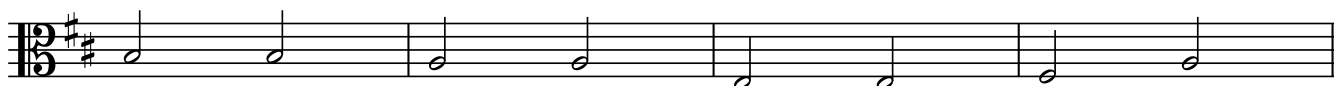

Cello melodi

# For what we love

Arrangement for spelemannslag

(Kristian Tvedt, Ina Kathrine Vefall, Amalie Valmyr Wikmark, Vibeke Juell Bugge)

Intro *p* ♩ = 128

(Arr: Sturla Eide)

Mm

- Through the dark-est nights, — The fi-re's burn-ing bright. We

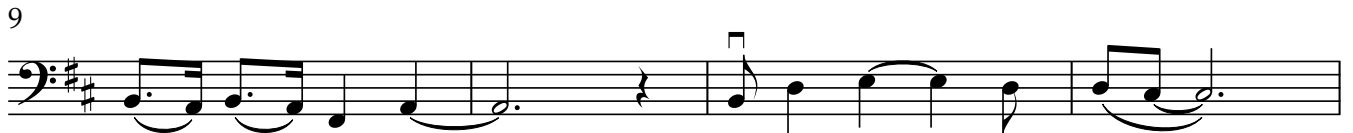

keep it as our guide — Fol-low - ing the light. —

Through the cold, in the storm, we will get\_ through it all.\_

On we go, on we go, sear-ching for an an - swer. On we go, on and on,

now there's not an af - ter. Off we go, off we go,

hearts are beat-ing fas - ter for what we love. So I let the flame

show, see the ridg-es fill with co - lour. Can you hear the wind

roar? We ev-olve when it gets hard - er.

33

Vers 2

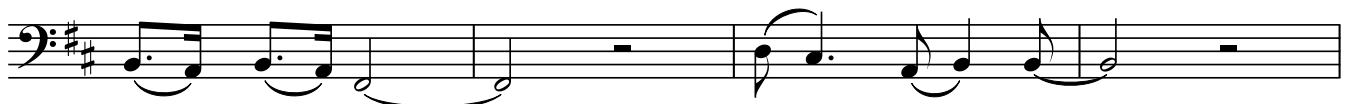

If you walk a-lone, \_\_\_\_\_ E-ven if your lost.\_\_\_\_

37

*mf*

In the great un - known \_\_\_\_\_ just move at a - ny cost.\_\_\_\_

41

Prechorus

On we go, on we go, sear-ching for an an - swer. On we go, on and on,

44

now there's not an af - ter. Off we go, off we go,

46

hearts are beat-ing fas - ter for what we love. *f* So I let the flame

49

Chorus

show, see the ridg-es fill with co-lour. Can you hear the wind

53

roar? We ev-olve when it gets hard - er.

57

Bridge

All we have to o - ver-come my sto - ry gives us po - wer.

61

We make sac-re - fi - ces bold and make \_\_\_\_\_ the flame grow high - er. So I let the flame

65

Chorus

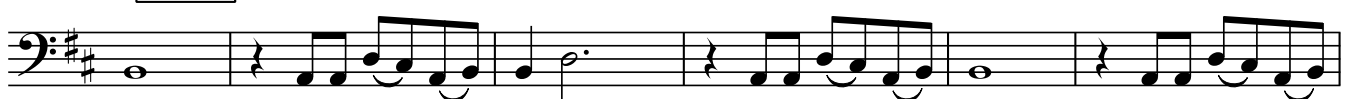

show, see the ridges fill with colour. Can you hear the wind roar? We evolve when it gets

71

hard er. So I let the flameshow, seethæridges fillwith co-lour.

76

Caryoheathe wind roar? We evolwæherit gets hard-er.

81

*p* [Outro]

Mm - - - - -

85

Mm - - - - -

Cello harmoni

# For what we love

Arrangement for spelemannslag

(Kristian Tvedt, Ina Kathrine Vefall, Amalie Valmyr Wikmark, Vibeke Juell Bugge)

Intro *p* ♩ = 128

(Arr: Sturla Eide)

5

Vers *mp*

11

17

Prechorus  
Div.

21

25

Chorus

29

33

Vers 2

*mf*

41 Prechorus  
Div.

45

49 Chorus

53

57 Bridge

61

65 Chorus  
Div.

69

73

77

81

**p** Outro

Cello bass

# For what we love

Arrangement for spelemannslag

(Kristian Tvedt, Ina Kathrine Vefall, Amalie Valmyr Wikmark, Vibeke Juell Bugge)

Intro ♩ = 128

(Arr: Sturla Eide)

*p*

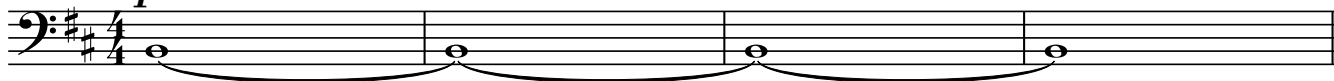

5

Vers

*mp*

11

17

Prechorus

21

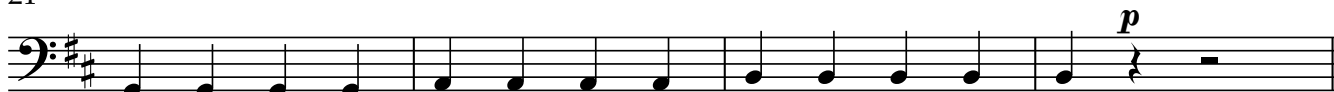

25

Chorus

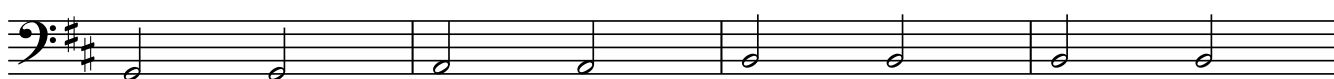

29

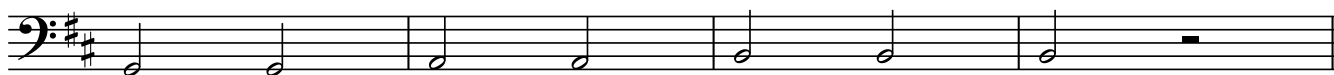

33

Vers 2

*mf*

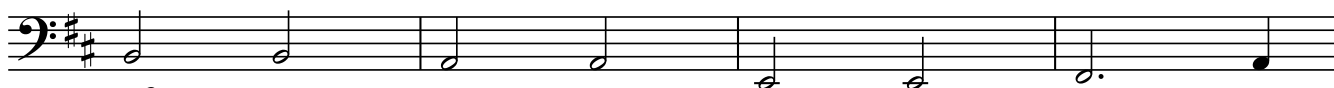

37

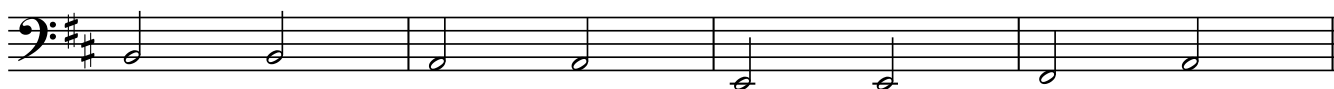

41 Prechorus

45

49 Chorus

53

57 Bridge

61

65 Chorus

72

77

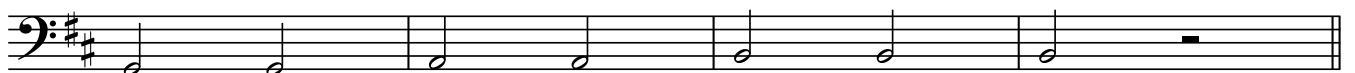

81 Outro

Komp

# For what we love

Arrangement for spelemannslag

(Kristian Tvedt, Ina Kathrine Vefall, Amalie Valmyr Wikmark, Vibeke Juell Bugge)

Intro  $B^5$  ♩ = 128 A/B G/B F#/B (Arr: Sturla Eide)

5  $B^5$  Vers  $B^5/A$   $B^5/E$   $B^5/F\#$   $B^5/A$   $B^5$   $B^5/A$

11  $B^5/E$   $B^5/F\#$   $B^5/A$   $B^5$   $B^5/A$   $B^5/E$   $B^5/F\#$   $B^5/A$

17 G Prechorus A Bm F#m

21 G A Bm *p*

25 G Chorus A Bm

29 G A Bm

Vers 2  
33  $B^5$   $B^5/A$   $B^5/E$   $B^5/F\#$   $B^5/A$   
*mf*

37  $B^5$   $B^5/A$   $B^5/E$   $B^5/F\#$   $B^5/A$

41 Prechorus  
 G A Bm Bm/F#

45 G A Bm

49 *f* Chorus  
 G A Bm Bm/F#

53 G A Bm

57 Bridge  
 G A Bm Bm/F#

61 G A Bm *p*

65 Chorus  
 G A Bm Bm/F# G A Bm

72 G A Bm Bm/F#  
*f*

77 G A Bm

81 *p* Outro  
 B<sup>5</sup> A/B G/B F<sup>#</sup>/B B<sup>5</sup> A/B G/B